

Riverview Drive Public Outreach Meeting

2021 Capital Improvement Project
Meeting #2 – February 11, 2021



Agenda

Riverview Drive – North Boat Launch to 2,700 Feet West of Airport Road

- Project Limits
- Survey Results
- Proposed Design
- Neighborhood Input
- Next Meetings
- Discussion - Questions/Feedback



Project Limits

Riverview Drive – North Boat Launch to 2,700 Feet West of Airport Road

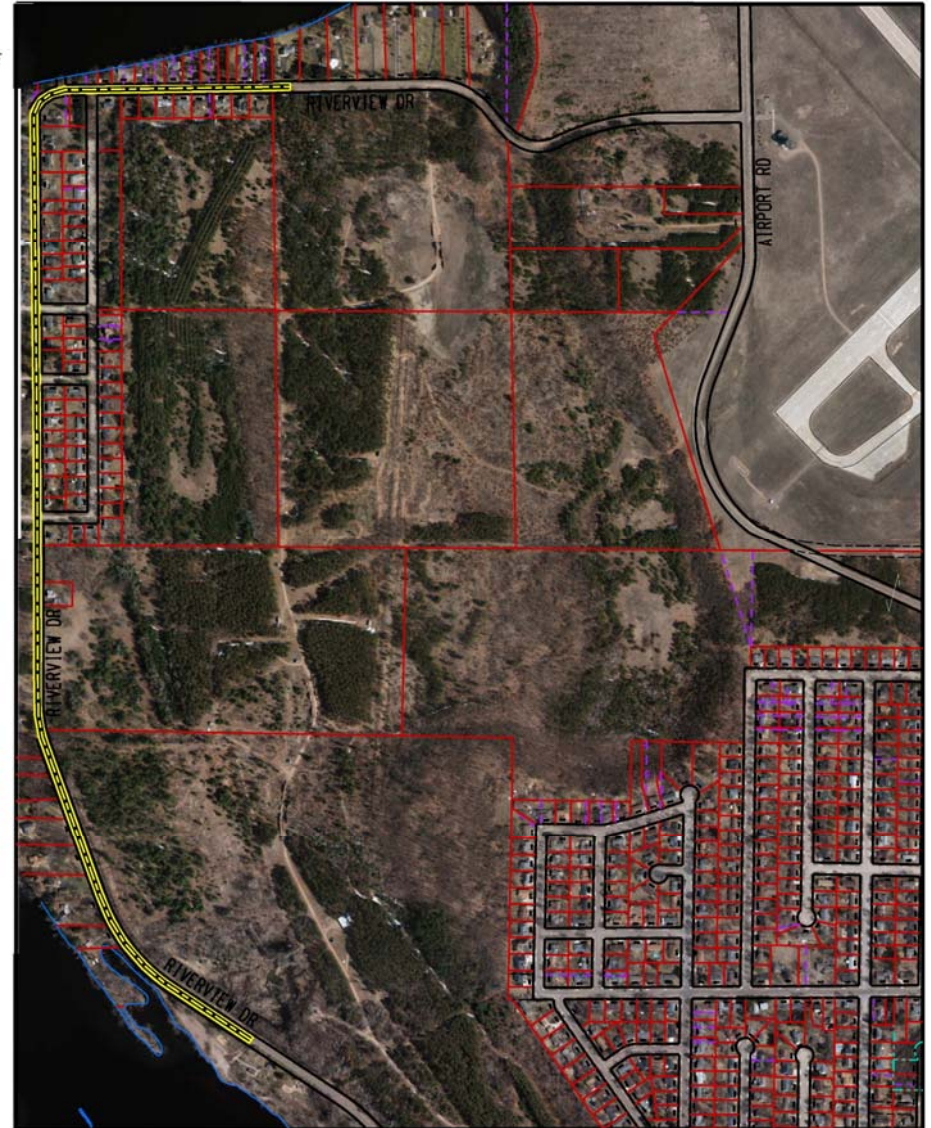

Survey Responses

Riverview Drive – North Boat Launch to 2,700 Feet West of Airport Road

Q1 How do you feel about sidewalks along Riverview Drive?

Answered: 71 Skipped: 1

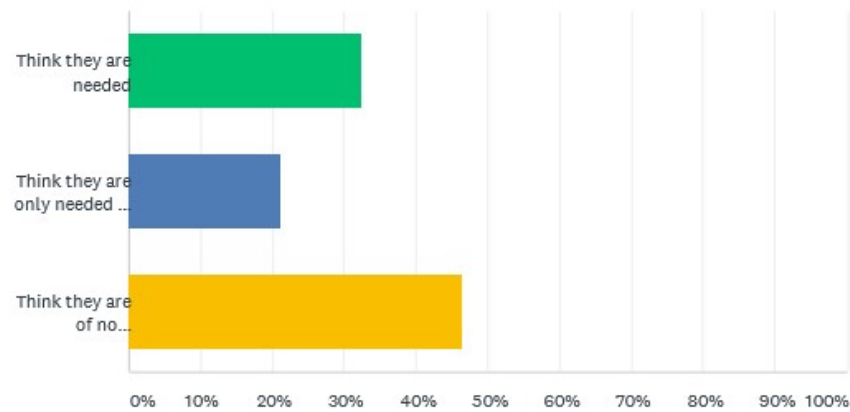

ANSWER CHOICES	RESPONSES
Think they are needed	32.39% 23
Think they are only needed on one side of the street	21.13% 15
Think they are of no importance	46.48% 33
TOTAL	71

Survey Responses

Riverview Drive – North Boat Launch to 2,700 Feet West of Airport Road

Q2 Do you feel sidewalks would be beneficial for access to Riverview Park?

Answered: 71 Skipped: 1

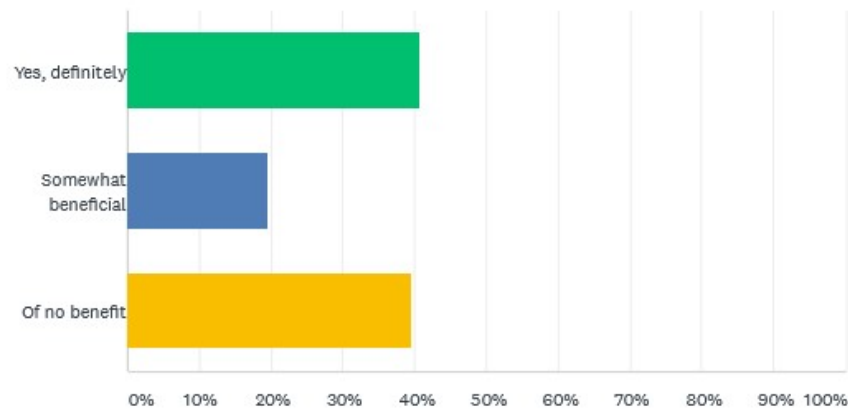

ANSWER CHOICES	RESPONSES	
Yes, definitely	40.85%	29
Somewhat beneficial	19.72%	14
Of no benefit	39.44%	28
TOTAL		71

Survey Responses

Riverview Drive – North Boat Launch to 2,700 Feet West of Airport Road

Q3 How important is on-street parking along Riverview Drive?

Answered: 70 Skipped: 2

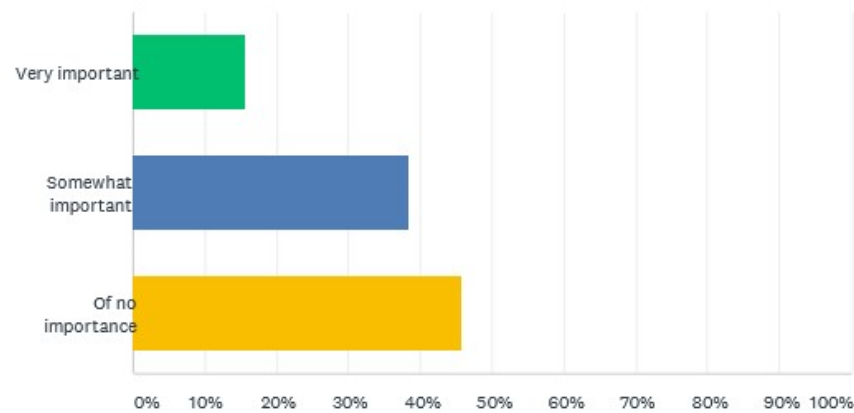

ANSWER CHOICES	RESPONSES	
Very important	15.71%	11
Somewhat important	38.57%	27
Of no importance	45.71%	32
TOTAL		70

Survey Responses

Riverview Drive – North Boat Launch to 2,700 Feet West of Airport Road

Q4 How important are bike facilities (bike lanes) along Riverview Drive?

Answered: 70 Skipped: 2

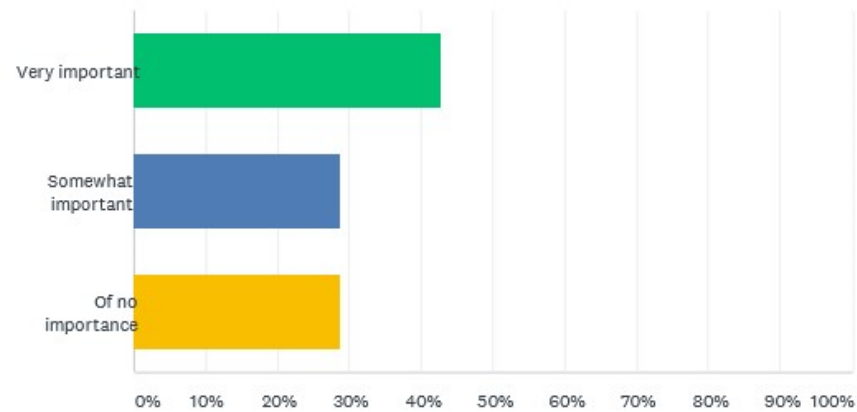

ANSWER CHOICES	RESPONSES	
Very important	42.86%	30
Somewhat important	28.57%	20
Of no importance	28.57%	20
TOTAL		70

Survey Responses

Riverview Drive – North Boat Launch to 2,700 Feet West of Airport Road

Q5 Do you feel street drainage is currently adequate along Riverview Drive?

Answered: 70 Skipped: 2

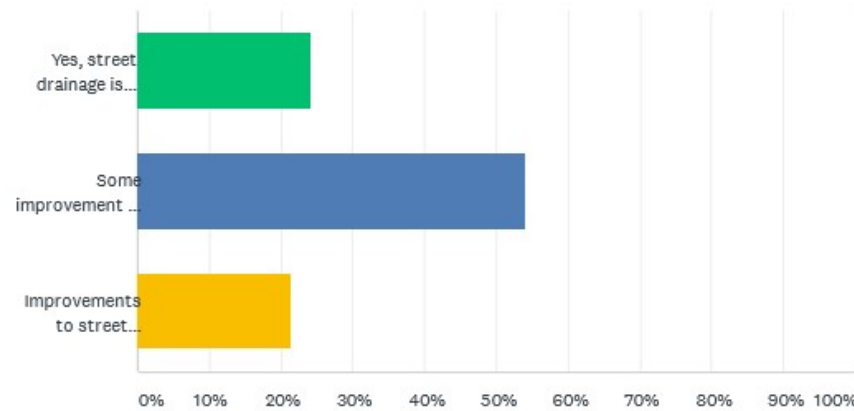

ANSWER CHOICES	RESPONSES	
Yes, street drainage is currently adequate	24.29%	17
Some improvement to street drainage is needed	54.29%	38
Improvements to street drainage are definitely needed	21.43%	15
TOTAL		70

Survey Responses

Riverview Drive – North Boat Launch to 2,700 Feet West of Airport Road

Q6 Is the current street surface in need of repair?

Answered: 71 Skipped: 1

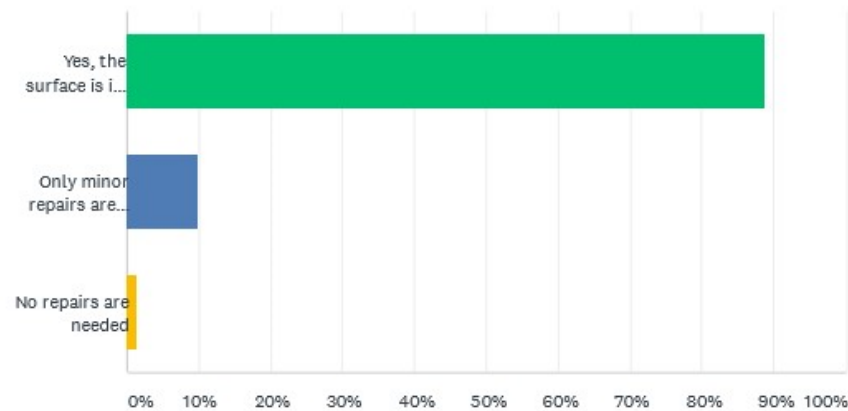

ANSWER CHOICES	RESPONSES	
Yes, the surface is in poor condition and needs repair	88.73%	63
Only minor repairs are needed at this time	9.86%	7
No repairs are needed	1.41%	1
TOTAL		71

Survey Responses

Riverview Drive – North Boat Launch to 2.700 Feet West of Airport Road
 Q7 Travel lanes, parking, bicycle lanes, sidewalks, multi-use trails, and drainage ditches all take up space within the right-of-way. Knowing this, how would you rank the importance of each item, 1 being most important?

Answered: 70 Skipped: 2

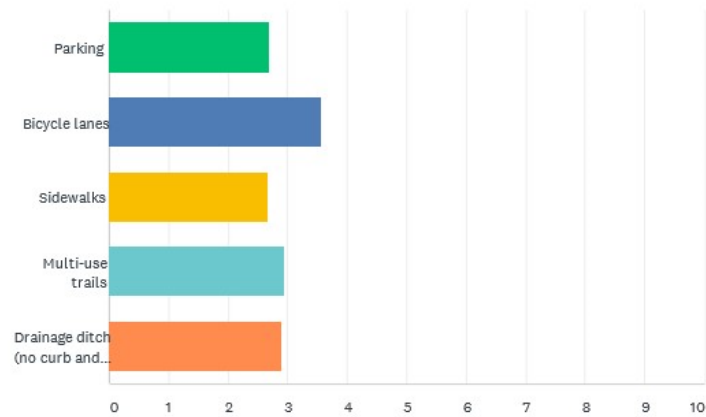

	1	2	3	4	5	TOTAL	SCORE
Parking	10.00% 6	21.67% 13	15.00% 9	35.00% 21	18.33% 11	60	2.70
Bicycle lanes	20.97% 13	35.48% 22	27.42% 17	12.90% 8	3.23% 2	62	3.58
Sidewalks	14.29% 9	23.81% 15	12.70% 8	12.70% 8	36.51% 23	63	2.67
Multi-use trails	17.65% 12	13.24% 9	30.88% 21	23.53% 16	14.71% 10	68	2.96
Drainage ditch (no curb and gutter)	34.78% 24	2.90% 2	14.49% 10	14.49% 10	33.33% 23	69	2.91

Survey Responses

Riverview Drive – North Boat Launch to 2,700 Feet West of Airport Road

Q8 What change(s) would most improve your neighborhood?

Answered: 58 Skipped: 14

Riverview Park space use Smooth neighborhood many bike
walking biking trees multipurpose trail traffic side Riverview Dr
bike lanes Resurface sidewalk houses road city
park road surface Curb north Riverview Dr need airport hill trail
street area along walking safe

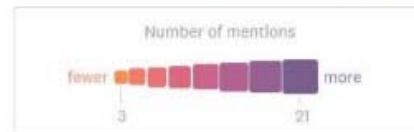

Survey Responses

Riverview Drive – North Boat Launch to 2,700 Feet West of Airport Road

Q9 Are there any specific questions that are not answered in the FAQs for construction that you would like the Engineering Department to address at the next meeting?

Answered: 51 Skipped: 21

3146 Riverview Dr biking time going berm provide north concern
bike trail across east side streets tree side Riverview Dr
sidewalks put road Riverview Dr will North Pavilion
construction start needed access City bike lane trail
E3146 ft new parking lots extend Parking review street curb
parking area



Survey Responses

Riverview Drive – North Boat Launch to 2,700 Feet West of Airport Road

Q10 Riverview Drive, south of the boat launch, was reconstructed in 2020.
I feel the reconstruction:

Answered: 66 Skipped: 6

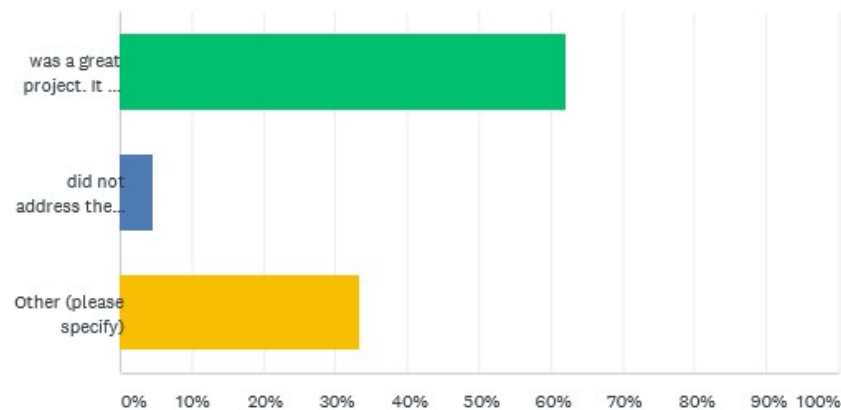

ANSWER CHOICES	RESPONSES	
was a great project. It met the needs of the neighborhood and park users.	62.12%	41
did not address the existing issues of the neighborhood.	4.55%	3
Other (please specify)	33.33%	22
TOTAL		66

Survey Responses

Riverview Drive – North Boat Launch to 2,700 Feet West of Airport Road

- Neighborhood support for new asphalt
- Drainage a concern to majority of survey respondents
- Bicycle and Pedestrian Accommodations
 - SRTP
 - Survey feedback – sidewalk on one side
 - Safety of pedestrians and bicycles
- Parking a concern near Riverview Park and park users



12-0590-1
2800 RIVERVIEW DR
CITY OF EAU CLAIRE

12-0593
2711 RIVERVIEW DR
CITY OF EAU CLAIRE

ENGINEERING
DEPARTMENT



RIVERVIEW DRIVE
N BOAT LAUNCH-2700' W/O AIRPORT RD

SCALE 0 20 40 80
 BOOK: _____ PAGE: _____ DATE: _____
 DRAWN: _____ PROJECT NO: _____
 DESIGNED: _____ REVISED: _____

SHEET
NO.



ENGINEERING
DEPARTMENT



RIVERVIEW DRIVE
N BOAT LAUNCH-2700' W/O AIRPORT RD

SCALE	0	20	40	80
FOOT				
DRAWN	DATE	PROJECT NO.	REVISED	APPROVED

SHEET
NO.

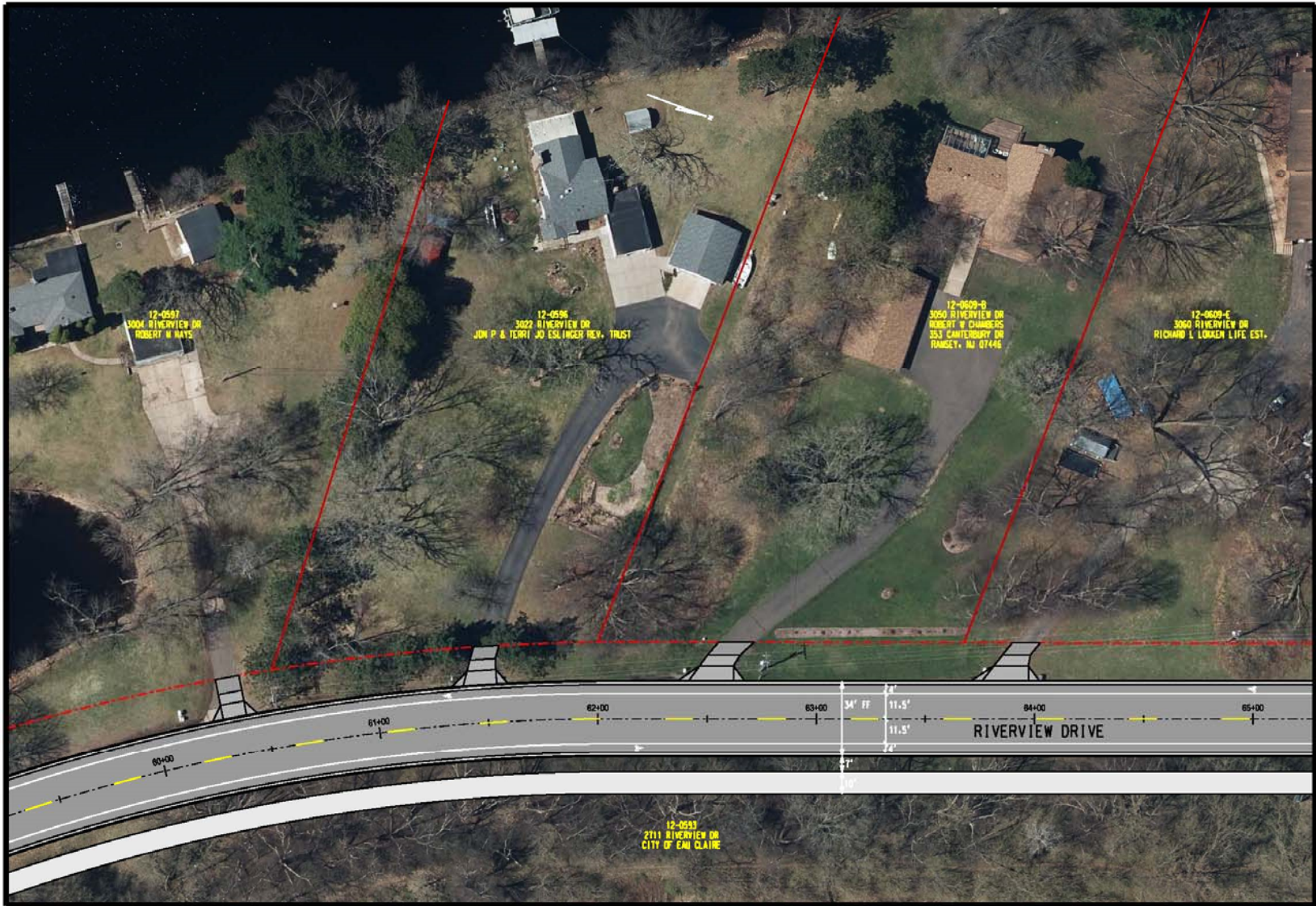

ENGINEERING
DEPARTMENT



RIVERVIEW DRIVE
N BOAT LAUNCH-2700' W/O AIRPORT RD

SCALE	0	20	40	80
BOOK	_____	PAGE	_____	DATE
DRAWN	_____	PROJECT NO.	_____	_____
DESIGNED	_____	REVISED	_____	_____

SHEET
NO.



12-0609-E
3060 RIVERVIEW DR
RICHARD L. LOKKEN LIFE EST.

12-0609-A
3108 RIVERVIEW DR
CRAIG A. MENNING

12-0609
3120 RIVERVIEW DR
DANIEL J. & GAIL SCHULNER

12-0608-A
3130 RIVERVIEW DR
JOHN C. & CATHERINE DUNN

12-0609-C
3140 RIVERVIEW DR
GEORGE A. & VIRGINIA A. SEVERSON TRUST

12-0593
2711 RIVERVIEW DR
CITY OF EAU CLAIRE

ENGINEERING
DEPARTMENT



RIVERVIEW DRIVE
N BOAT LAUNCH-2700' W/O AIRPORT RD

SCALE: 0 20 40 80
BOOK: _____ PAGE: _____ DATE: _____
DRAWN: _____ PROJECT NO: _____
DESIGNED: _____ REVISIONS: _____ AS-BUILT: _____

SHEET
NO.

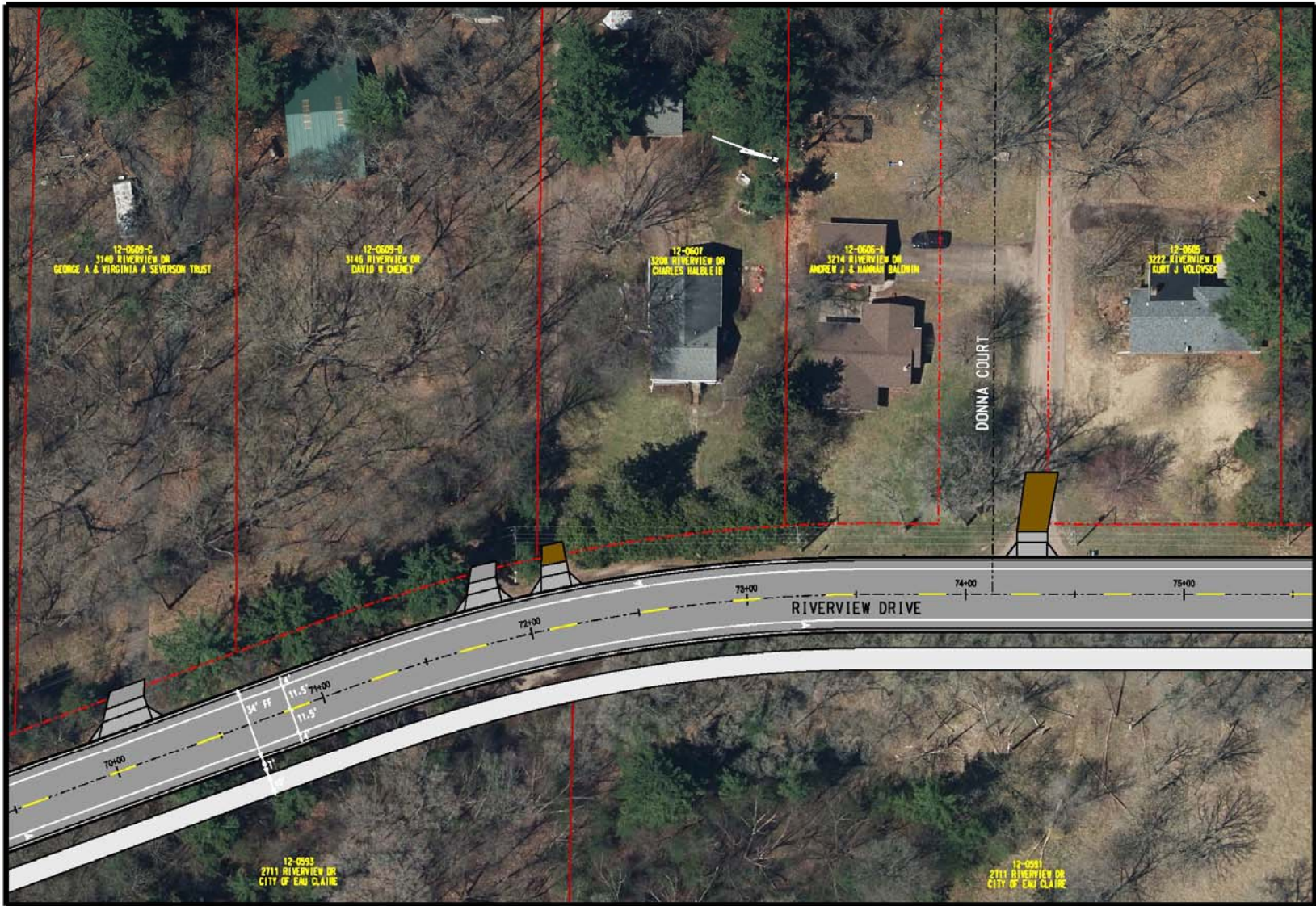

ENGINEERING
DEPARTMENT



RIVERVIEW DRIVE
N BOAT LAUNCH-2700' W/O AIRPORT RD

SCALE	0	20	40	80
FOOT				
DRAWN				
DESIGNED				
REVISED				
PROJECT NO.				
DATE				

SHEET
NO.

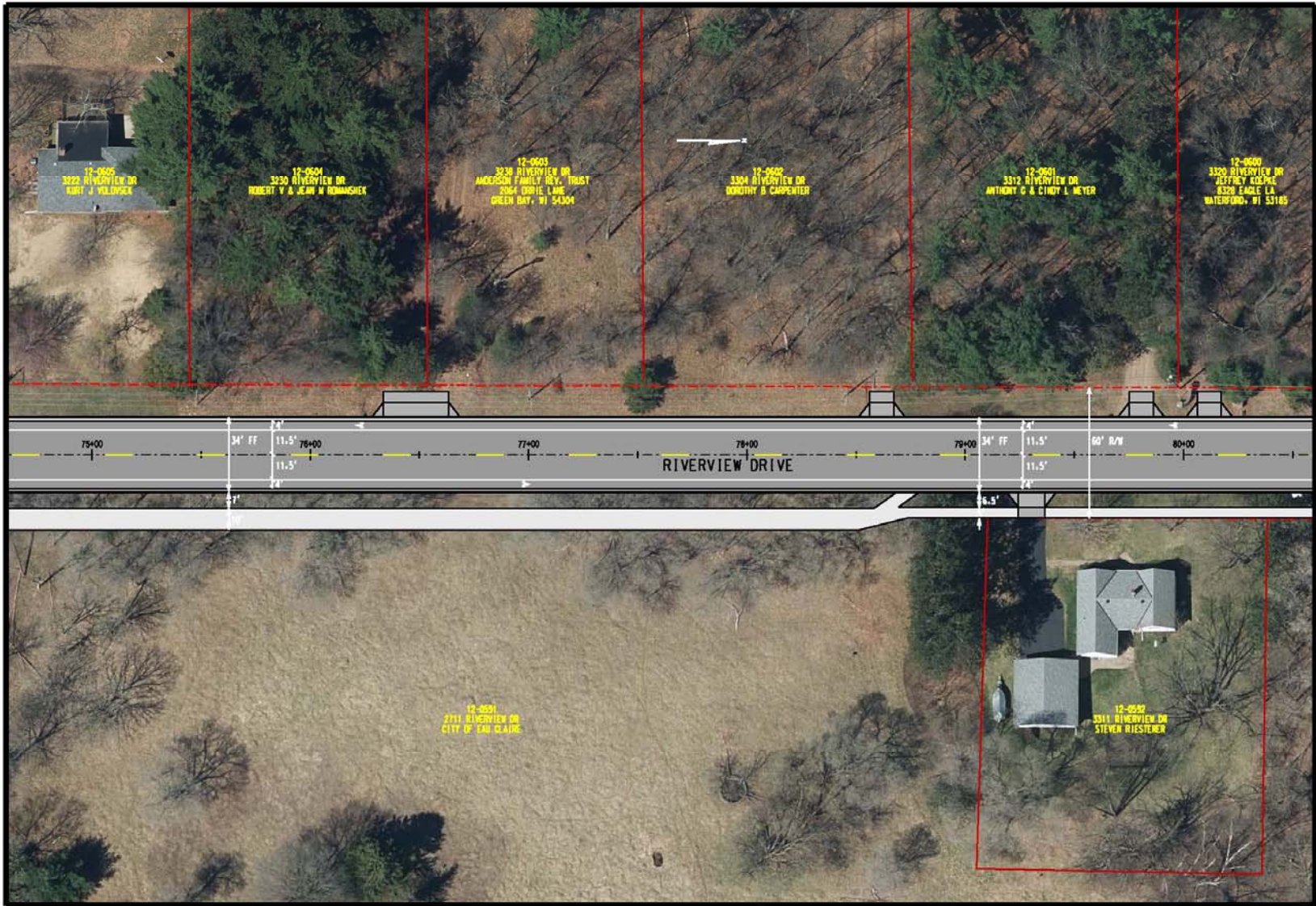

ENGINEERING
DEPARTMENT



RIVERVIEW DRIVE
N BOAT LAUNCH-2700' W/O AIRPORT RD

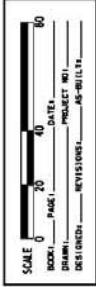

SHEET
NO.

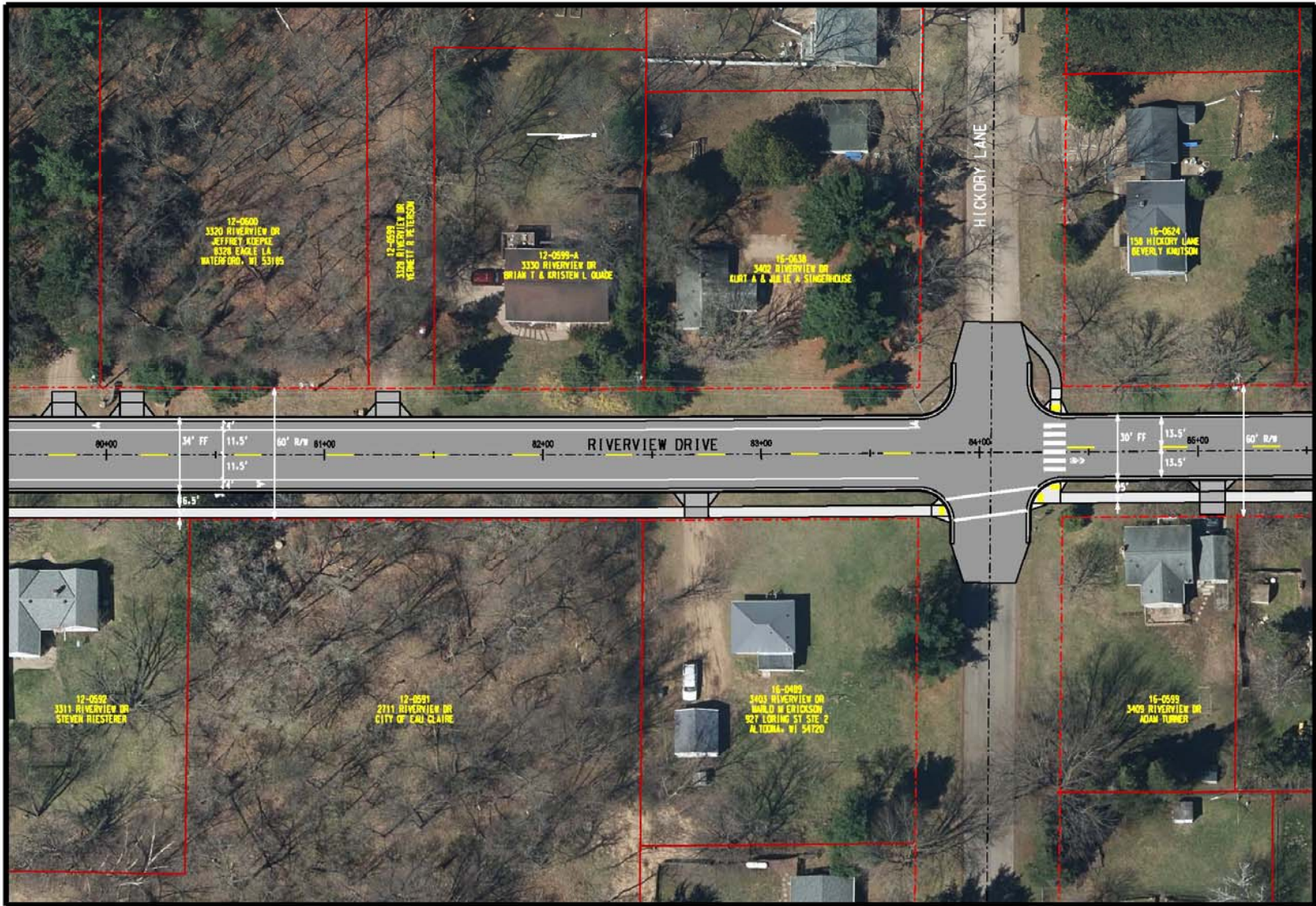

ENGINEERING
DEPARTMENT



RIVERVIEW DRIVE
N BOAT LAUNCH-2700' W/O AIRPORT RD

SCALE 0 20 40 60
 BOOK: _____ PAGE: _____ DATE: _____
 DRAWN: _____ PROJECT NO: _____
 DESIGNED: _____ REVISED: _____

SHEET
NO.

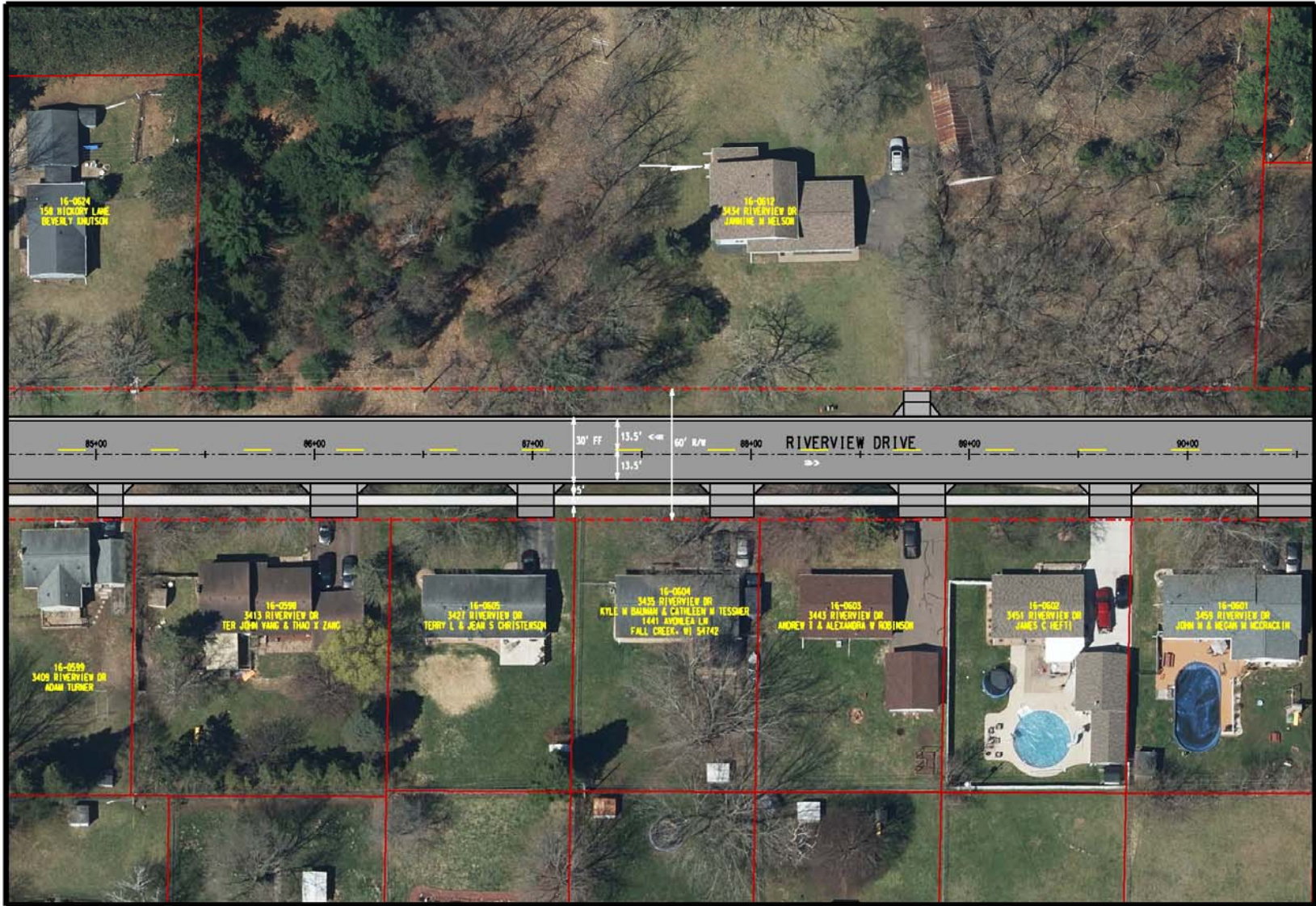

ENGINEERING
DEPARTMENT



RIVERVIEW DRIVE
N BOAT LAUNCH-2700' W/O AIRPORT RD

SCALE 0 20 40 60
BOOK: _____ PAGE: _____ DATE: _____
DRAWN: _____ PROJECT NO: _____
DESIGNED: _____ REVISED: _____

SHEET
NO.

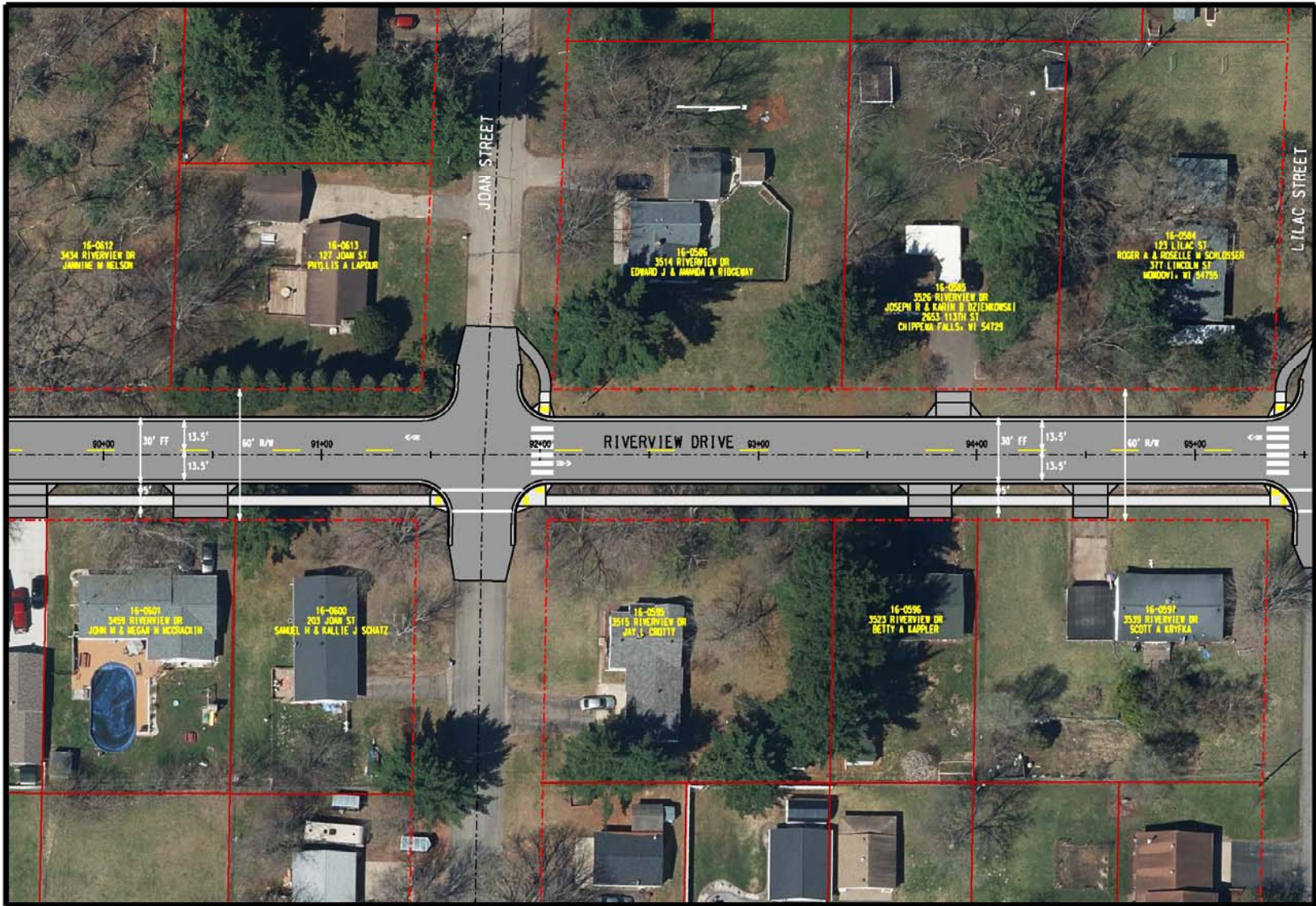

ENGINEERING
DEPARTMENT



RIVERVIEW DRIVE
N BOAT LAUNCH-2700' W/O AIRPORT RD

SCALE 0 20 40 60
 BOOK: _____ PAGE: _____ DATE: _____
 DRAWN: _____ PROJECT NO: _____
 DESIGNED: _____ REVISED: _____

SHEET
NO.

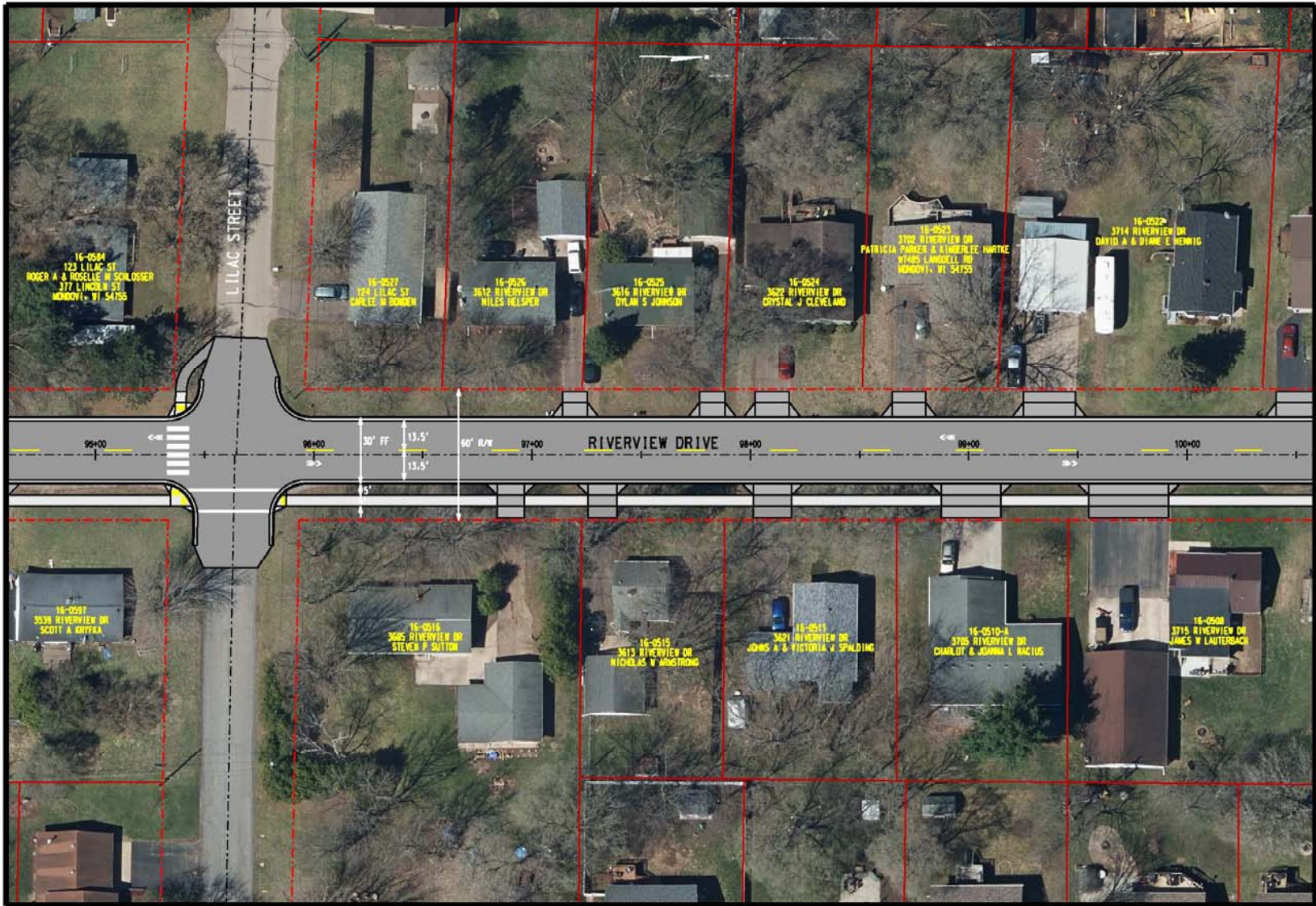

ENGINEERING
DEPARTMENT



RIVERVIEW DRIVE
N BOAT LAUNCH-2700' W/O AIRPORT RD

SCALE 0 20 40 60
 BOOK: _____ PAGE: _____ DATE: _____
 DRAWN: _____ PROJECT NO: _____
 DESIGNED: _____ REVISED: _____

SHEET
NO.

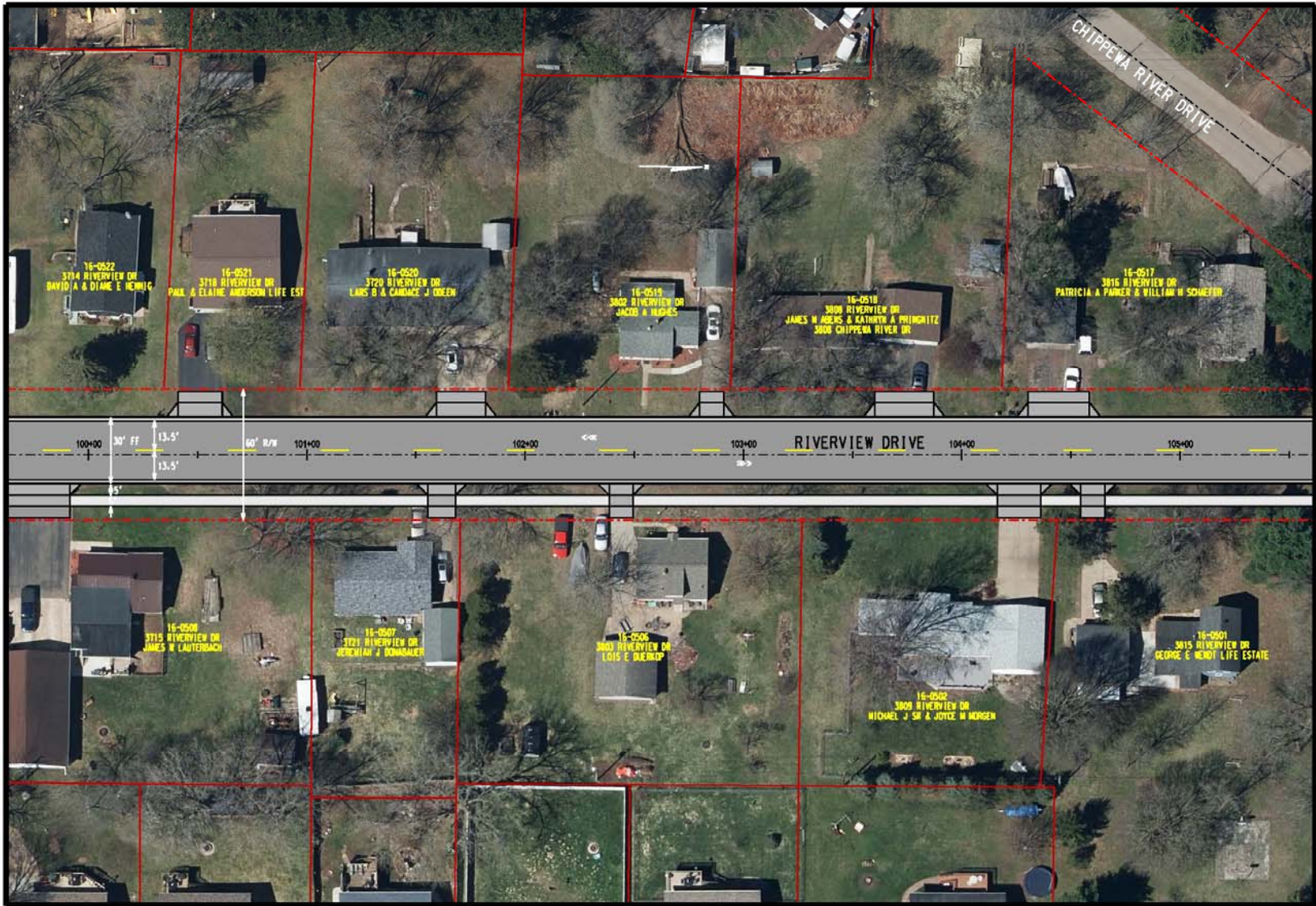

ENGINEERING
DEPARTMENT



RIVERVIEW DRIVE
N BOAT LAUNCH-2700' W/O AIRPORT RD

SCALE	0	20	40	80
FOOT				
DRAWN	DATE	PROJECT NO.		
DESIGNED	REVISED	APPROVED		

SHEET
NO.

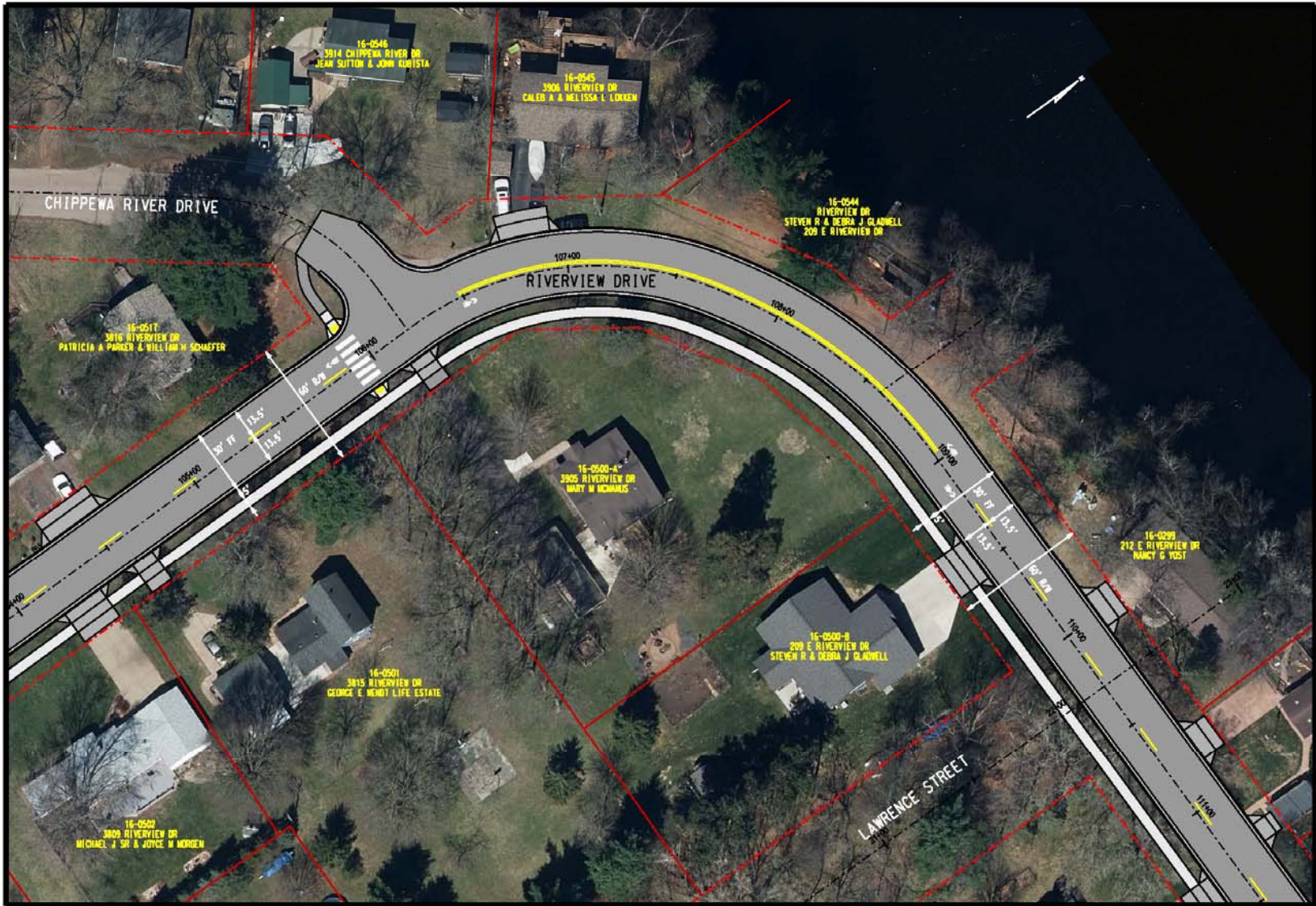

ENGINEERING
DEPARTMENT



RIVERVIEW DRIVE
N BOAT LAUNCH-2700' W/O AIRPORT RD

SCALE	0	20	40	80
FOOT				
DRAWN		DATE:	PROJECT NO.:	
DESIGNED		REVISED:	DATE:	

SHEET
NO.



ENGINEERING
DEPARTMENT



RIVERVIEW DRIVE
N BOAT LAUNCH-2700' W/O AIRPORT RD

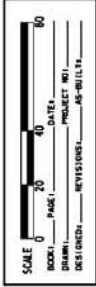

SHEET
NO.



ENGINEERING
DEPARTMENT



RIVERVIEW DRIVE
N BOAT LAUNCH+2700' W/O AIRPORT RD

SCALE: 0' 20' 40' 60'

BOOK: _____ PAGE: _____ DATE: _____ PROJECT NO: _____

DRAWN: _____ REVISIONS: _____ AS-BUILT: _____

SHEET
NO.

Neighborhood Input

Riverview Drive – North Boat Launch to 2,700 Feet West of Airport Road

- Engineering Department



Next Meetings

Riverview Drive – North Boat Launch to 2,700 Feet West of Airport Road

- February 11, 2021 - Second Public Meeting
- February 26, 2021 – Public Notice Publishes and Sent to Residents along with estimated assessments
- March 8, 2021 - Public Hearing - City Council
- March 9, 2021 – City Council Decision



CITY OF
**EAU
CLAIRE**

Discussion – Questions/Feedback

2021 Capital Improvement Program



Contact Information:

City of Eau Claire - Engineering Department

Tim Pluth, Leah Ness, Russell Johnson

715.839.4934

Engineering@eauclairewi.gov

<https://www.eauclairewi.gov/our-city/construction-projects/future-projects/2021-construction-projects/riverview-drive>



CITY OF
**EAU
CLAIRE**