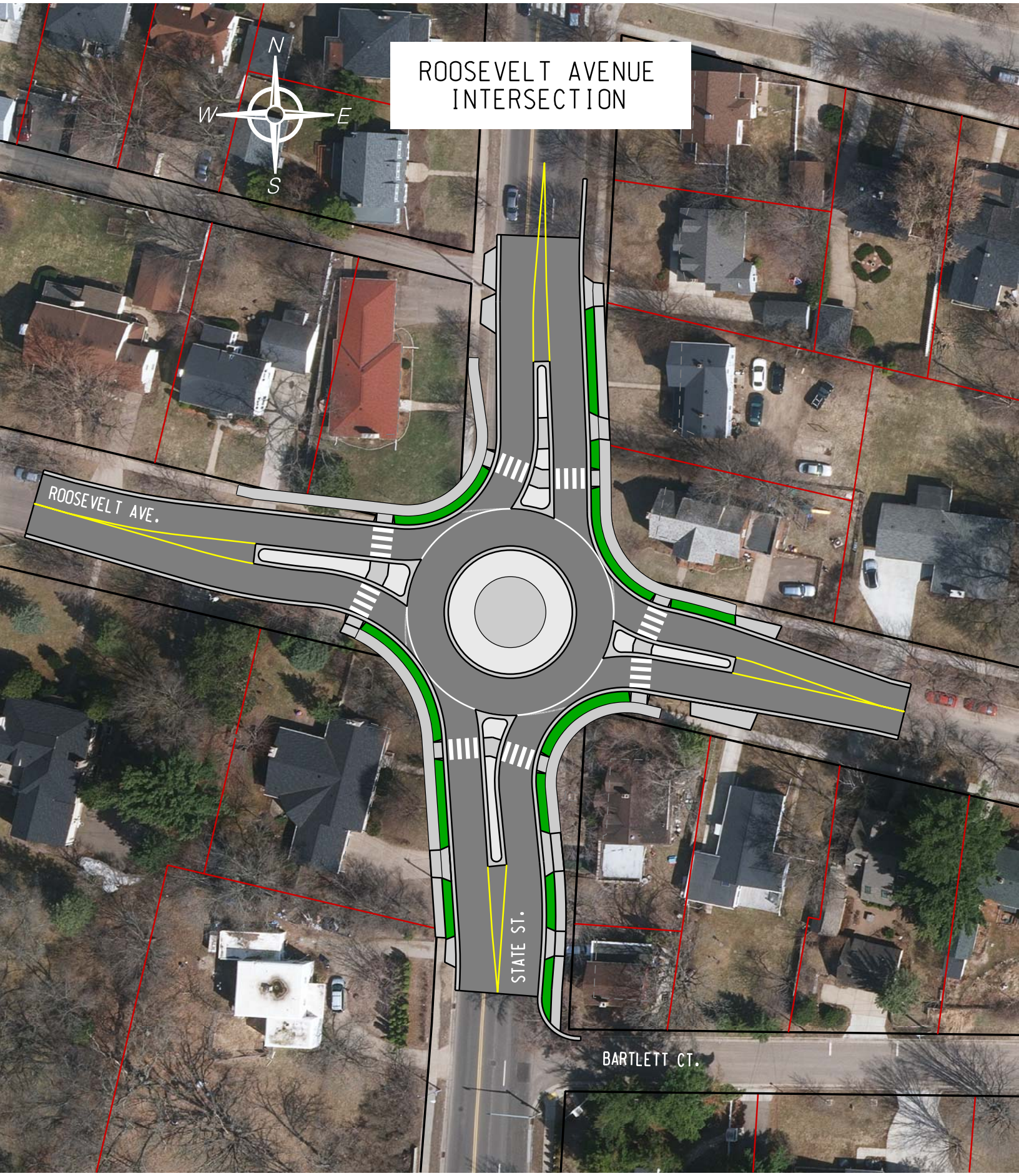
ROOSEVELT AVENUE
INTERSECTION
N
W
E
S
ROOSEVELT AVE.
STATE ST.
BARTLETT CT.