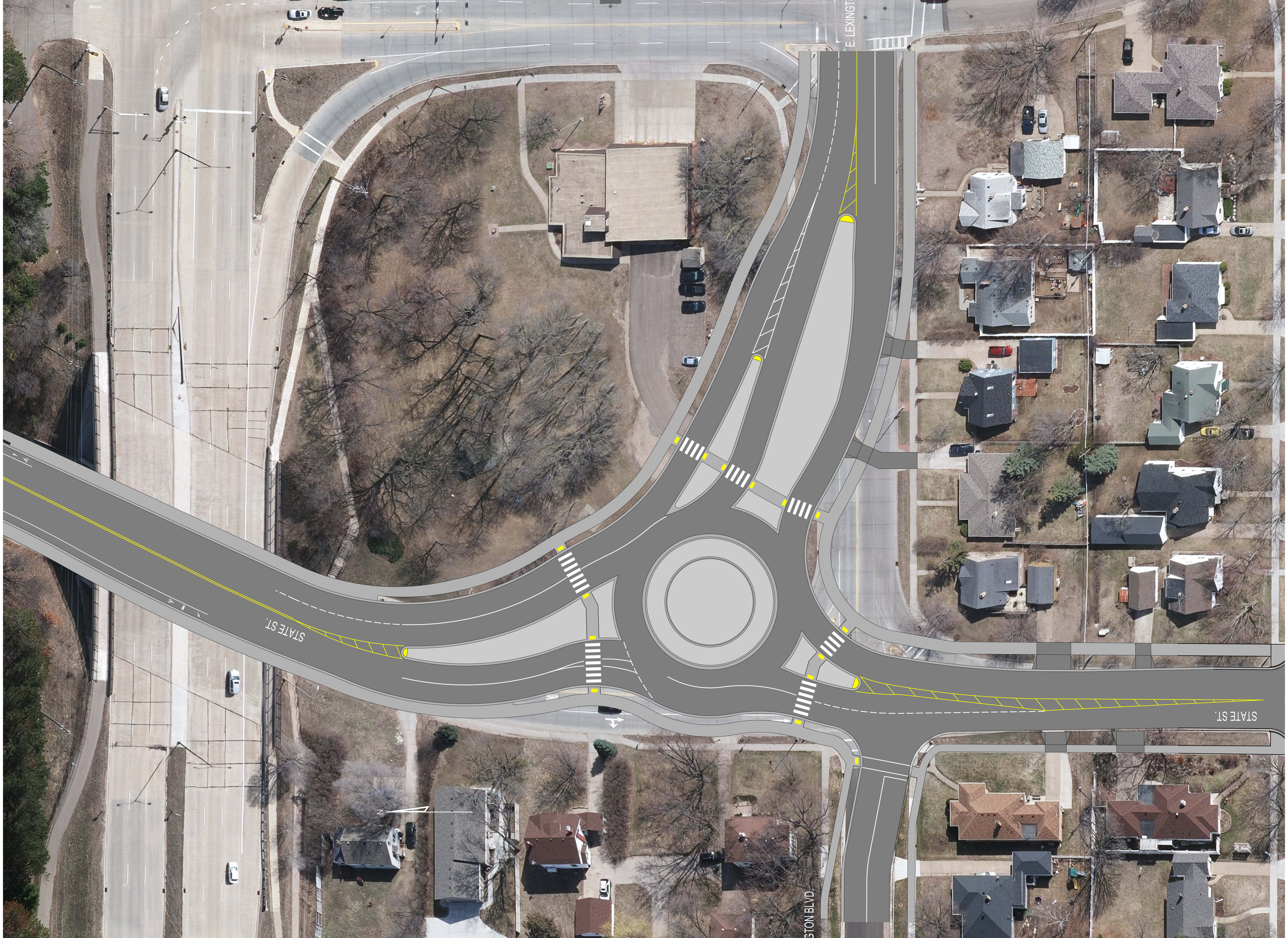
STATE ST.
STATE ST.
E. LEXINGTON BLVD.